

Revisions  
Q 03/01/18 CS Plot 5 garage removed.

**AMENDED  
DRAWING**

**AMENDED  
DRAWING**



**Willow  
Garth**



**KMRE group** Approval  
**Church Fenton Phase 2**  
**Site Layout Plan**

**3304 (1)002 Q**  
1:200 drawn/checked date  
@A1 CO / SG 06/02/2017

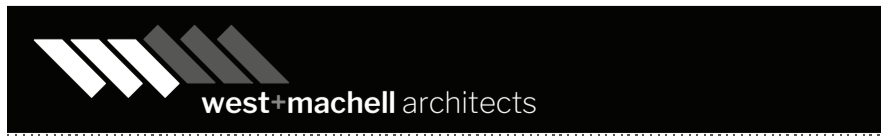

1 Northwest Business Park Servia Hill Leeds LS6 2QH  
Tel: 0113 2461746  
email: architects@westandmachell.co.uk www.westandmachell.co.uk

1 Site Layout Plan  
Scale: 1:200